

Music  
for the  
Melbourne  
Colonial Dancers

Book 5  
2005

Revised  
2017

[www.melbournecolonialdancers.org.au](http://www.melbournecolonialdancers.org.au)

---

## Acknowledgments

The Colonial Dancers would like to acknowledge our appreciation of the people who researched the Australian dance tunes and who have allowed us the use of their material in these books. We also thank several people for compiling these books.

Richard Ayling, Maureen Beggs, David De Santi, Peter Ellis, Harry Gardner, Denise Hibbs,  
Jim Moir, Alan Musgrove, Greg O'Leary, Kevin Parsell

---

<b>Dance</b>	<b>Page</b>	<b>Music</b>	<b>Style</b>
Alberts Quadrille	1	See music	Aust Quadrille
Alison Rose	6	32bX4 S	Scottish
Antrim Reel	9		Irish
Arkansas Traveller	10	32bX4 R	American
Australian Ladies	12	32bX8 R	Scottish
Bakers Wife, The	14	32bX8 + 16b	
Barn Dance	15	Ad lib	Couples
	16		
Black Mountain Reel <i>see</i>		32b ad lib R	Scottish
<i>Posties Jig</i>			
Blackwattle Reel	17	32b ad lib R	
Bonnie Breast Knot	18	32bX3 R	English
Boston Two Step	19	16b ad lib	Couples
Bridge of Athlone	20		Irish
Brown Jug Polka	21	16b ad lib P	Couples
Bucksaw Reel	22	32b ad lib R	American
Cachoucha Cotillion	23	64bX2 W	
Caledonians Quadrille	24	See music	
Carnival Quadrille	28	See music	
Caulfield Arches	30	(16b slipJ + 48b P) X4	Garry Caulfield, Aust
Chain Double Quadrille	31	48bX4 R	Aust/English
Charmaine	32	Foxtrot, slow	Couples
Cheshire Rounds	33	32b ad lib	English
Chogm	34	64bX5 + 16b R	Norm Ellis 1981, Aus-Scot
Circassian Circle Pt 1	35	32b ad lib R	English
Circassian Circle Pt 2	36	32b ad lib J	English (Big circle)
Circle Waltz	37	32b ad lib W	
Cloverleaf Quadrille	38	64bX4 W	Lucy Stockdale, Aust
Colonials Quadrille	40	48bX4	Aust
Corn Riggs	41	32bX8 Rant	English
Cowboy Waltz	42	48b ad lib W	Aust
Crocket Horned Ewie, The	43	32bX8 S	Scottish
Cumberland Square Eight	44	64bX4 R	English
Danish Double Quadrille	45	64b ad lib R	English
Dashing White Sergeant	46	32b ad lib R	Scottish
De'il Among the Tailors	47	32bX8 R	Scottish
Derry Down Derry	48	32bX4 Rant	English
Devil's Dream	49	64b R	American contra
Dip and Dive Quadrille	50	8 + 48bX4 R	American
Dorothea Waltz	51	32b ad lib W	Couples
Drops of Brandy <i>see</i>		32bX8 Hornpipe	English
<i>Nottingham Swing</i>			
Eightsome Reel	52	40b + (48bX4) + 40b	Scottish
Evening Three Step	54	16b ad lib	Couples
Fairy Reel	55	96b ad lib R	Irish
Farewell to the Shore	56		Welsh
First Set (Quadrille)	57	See music	
Flying Pieman	64	32bX4 R	Aust
Foula Reel	65	32bX4	Scottish
Galop Quadrille	68	64bX2	Aust
Gates of Derry, The	66	8b + 240b (16+64 X 2 + 80 +16)	Irish
Gay Gordons, The	69	16b ad lib J or R	Scottish couples
Glasgow Highlanders	70	32bX8 S	Scottish

Gumnuts Quadrille	71	48bX8 J	Aust
Gypsy Tap	72	32b ad lib	Couples
Highland Schottische	73	16 b ad lib	Scottish couples
Ian Powrie's Farewell to Auchterarder	74	128b J	Scottish
Ideal Schottische	76		Couples
Indian Princess	78	32b ad lib	English
J.B.Milne	79	32bX8 R	Scottish
Jessie's Hornpipe	80	32bX8 R	Scottish
Kings Waltz	81	16b ad lib W	
La Galopaede	82	32bX8 R	Aust
La Russe Quadrille	84	64bX4 R	English
Ladies Fancy	86	32bX8 J	
Lancers Quadrille	87	See music	
Lea Rig, The	92	32bX8 S	Scottish
Levi Jacksons Rag	93	32b R ad lib	American
Love Em and Leave Em	94	64bX4 J	Noreen Grunseit, Aus-Scot
Lucian's Waltz <i>see</i> <i>Cloverleaf</i>		32b ad lib W	Brian Lithgow
Luckenbooth Brooch	95	32bX8 J	Scottish
Lyrinka	96	24b ad lib	Couples
MacDonald of the Isles	97	32bX3 S	Scottish
Machine without Horses, The	98	32bX8 J	Scottish
Manchester Galop	99	16b ad lib G	Couples
Margaret Parker's Strathspey	100	32bX8 S	Scottish
Margaret's Waltz	101	32b ad lib W	English
Marie's Wedding	102	40bX8 R	Scottish
Maxina	104	24b ad lib	Couples
Meeting of the Waters, The	106	48bX8 R	Scottish
Merilyn	108	32b ad lib Foxtrot	Couples
Morpeth Rant	111	32bX8 Rant	English
National Quadrille	113	See music	
Neidpath Castle	118	32bX3 S	Scottish
Newfloor's Revenge	119		American
Nottingham Swing	120	32b ad lib Hornpipe	English
Offa's Dyke	121	48bX4 J	Welsh
Old Bush Barn Quadrille	122	96bX2 single fig quadrille	Aust
Oxo Reel	125	32b R	Aust
Parisian Quadrille	128	See music	
Parma Waltz	126	32b ad lib W	Couples
Petronella	130	32bX8 R	Scottish
Polka Country Dance <i>see</i> <i>Princess Polka</i>		32b ad lib P	
Polka Mazurka	131	16b ad lib	
Polka Quadrille	132	64bX4 P	Aust
Posties Jig	134	32bX4 J	Scottish
Pride of Erin	135	32b ad lib W	Couples
Prince Rupert's Fancy	136		Scottish
Princess Polka	137	16b ad lib P	Couples
Queen of Sheba	138	32bX3	English
Queen's Jig, The	139	32b ad lib J	English playford
Rakes of Mallow	140	40b ad lib R	Irish
Red House of Cardiff, The	141		Welsh

Reel of the 51 <sup>st</sup> Division	142	32bX8 R	Scottish
Robertson Rant, The	143	80bX1 S	Scottish
Royal Irish Quadrille	144	See music	
Ruby Quadrille	150	64bX4 P	Lucy Stockdale, Aust
Schottisches	210		
Scottish Waltz	152	32b ad lib W	Scottish couples
Siege of Ennis, The	153	32b ad lib J	Irish
Soldier's Joy <i>see American Reels</i>		32b ad lib R	
Speedy Quadrille	154	See music	
St Bernard's Waltz	158	32b ad lib W	Couples
St John River	159	32bX4 S	Scottish
Steamboat, The	160	32b ad lib Hornpipe	English
Strip the Willow	161	32bX7 Slip J	
Sugar Candie	162	40bX4 S	Scottish
Summer Assembly, The	163	88bX1	Scottish
Swedish Masquerade	165	16bw,16bW,16bP ad lib	Couples
Sweets of May	166	24bX5 + 8b	Irish
Swing Waltz	168	32b ad lib W	Couples
Sybil's Roundabout	170	32b ad lib	Eng/ishAmerican
Tangoette	171	Ad lib Tango	Couples
Tempest, The	172	32b ad lib R	English
Thady you Gander	173	40bX4 R	Irish
Trip to Bavaria	174	32bX4 R	Scottish
Triplet	176	See music	
Troika	178		
Valeta Waltz	179	16b ad lib W	Couples
Varsoviana	180	32b ad lib	Couples
Victory Waltz	181		Couples
Virginia Reel (US)	182		
Virginia Reel (Eng)	184	(32bR+32bJ +16bM) X7	American
Walls of Limerick	186	32b ad lib R	Irish
Walpole Cottage	188	(4b+16X3) ad lib	English
Waltz Cotillion	190	128bX4	Colonials Version
Waltz Country Dance	192	40b ad lib W	
Waltz Mazurka	193		Couples
Waterfall Waltz	195	32b ad lib W	English
Waves of Tory	196	64b=7couples, 56b=5couples	Irish
Weavers Jig	198	48bX4 J	John Spencer Aus-Scot
Well Hall	199	32b ad lib	English
Welsh March, The	200		Welsh
West's Hornpipe	201	32bX4 R	Scottish
White Cockade, The	203	32bX8 R	Scottish
White Heather Jig, The	204	40bX4 J	Scottish
Willie with his Tartan	205	40bX8 J	Scottish
Trews			
Willow Tree	206	48b ad lib single J	English
Woodshole Jig	207	32b J	American

All By Yourself in the Moonlight	28	Columbus's Sword	174
American Reels	7	Come Lasses and Lads	61, 157
Annie Shaw's Waltz	8	Come O'er The Stream Charlie	192
		Cook in the Kitchen, The	206
Another Jig Will Do	14, 30, 161	Corn Riggs	41
Ap Shenkin	60	Cornish Floral Dance	58, 128
Arkansas Traveller	10	Cowboy Waltz	42
Armstrong's Waltz	38	Crocket Horned Ewie, The	43
Ask Old Brown for Tea	29	Cumberland Reel	25
Athol Highlanders	94, 156	Cunnamulla Stocking Jig	86
Aunt Mary's Canadian Jig	207	Curly Headed Boy	84
Australian Ladies	12	Curly Headed Ploughboy	85
Babes in the Wood	180	Dancing Bear	119, 170
Barren Rocks of Aden	18, 128	Danish Double Quadrille	45
Beautiful Ohio	158	Dashing White Sergeant	46
Berrimal Polka, The	137	De'il Among the Tailors	47, 106
Berrimal Set Tune	40	Devil's Dream	49
Bill Collins	26	Dingle Regatta	206
Bill Coopers Polka	35	Donkey Riding	177
Bill McGlashan's two polkas	29	Down at the Old Bull and Bush	181
Bill Sullivans	9, 55	Dr and Mrs Green	118
Billy of Tea	168, 190	Drops of Brandy	161
Black Cat Piddled in the White	103	Drovers Dream	3, 16
Cat's Eye, The			
Blackthorn Stick	20, 149	Drummond Castle	205
Blackwattle Reel	17	Drunken Piper, The	142
Blue Bonnets Over the Border	198	Drunken Sailor	177
Bobby Shaftoe	184	Duke of Perth	47, 106
Bobcat Shuffle	119, 148, 184	Duncan Gray	185
Bog Down In The Valley	140, 186	Dying Stockman, The	191
Bog of Gight, The	43	Echuca Waltz	126
Bonnie Doon	187	Ehren on the Rhine	29
Bonnie Lass of Bon Accord, The	159	Elma's Polka	132, 151
Bonny Dundee	198	Endearing Young Charms	135
Booligal Polka	11	Ernie Goodman's Waltz	81
Botany Bay	169	Eubalong Ball	190
Bowral Jig	36	Every Little Movement	108
Braes o' Tullymet	6, 162	Farewell to Devon	101
Brisbane Ladies	190		
Britches Full of Stitches	9, 55	Farewell to the Shore	56
British Grenadiers	48, 185	Finnigan's Wake	62, 129, 155
Brown Jug Polk	21	Five and a Zak	176
Buffalo Girls	132, 170	Flop Eared Mule	7
Bugle Horn	112	Flowers of Edinburgh	34, 107
Bullockies Ball, The	24	Flying Pieman, The	64
Caddam Wood	44, 174	Foxhunters Jig	14, 161
Caerdoea	195	Frank Collin's Jigs 1 & 2	86
Caerketton	143	Fred Holland Schottische	77
Campbell's Farewell to Redcastle	13	Gallopede, The	68, 82
Cape Barren Jig	36	Garibaldi's March	28
Captain Byng	9, 55, 197	Garryowen	89, 146
Catalpa, The	37	Gathering Peascods	58
Cheshire Rounds	33	Girl I Left Behind Me, The	
Clare Jig	184	Girl With the Blue Dress On, The	24, 172
Clementine	131	Glasgow Highlanders, The	70
Click Go the Shears	72	God Bless You and Bugger Me	1, 57
Cock of the North	71	Golden Slippers	91
Cockies of Bungaree, The	190	Grand Old Duke of York, The	129
Colin Charlton's Reel	127	Greensleeves	113, 116

Gumtree Canoe, The	191	Major Hamish Robertson	143
Half a World Away	187		
Harry Axford's Schottische	210	Manchester Galop	99
Harry McQueen's Schottische	77	Margaret's Waltz	101
Harry McQueen's Set Tune	36	Maries Wedding	102, 184
Harvest Moon Schottische	210	Mary Hamilton of Auchencruive	159
Haste to the Wedding	20, 60	Max's Waltz	4, 51
He Played the Ukulele	35	Maxina	104
Herb's Jig	36, 64	McGinty's Meal and Ale	99
Hernando's Hideaway	171	McGlashan's	102
Hills of Glenorchie, The	66	McGlashans 3 <sup>rd</sup> Figure	59
Home Town	32	McGregor's March	1
Humours of Donnybrook	63	McInty Lives Over the Water	208
Humpin Old Bluey	176	McNamara's Band	19
Hundred Pipers, A	112	Me & My True Love	102
I Belong to Glasgow	114, 117	Merrily Kissed the Quakers Wife	109
In my Merry Oldsmobile	181		
Indian Princess, The	78	Mike Hazel's Waltz	110
Inglewood Cocky, The	191	Miner, The	190
Irish Washerwoman	63, 144	Miss E. Lyall	79
Iron Man	136	Miss McLeod's Reel	34
It's a Long Way to Tipperary	129	Mockingbird Hill	194
J.B.Milne Reel	79	Moonan Flat	11, 83
Jack's Waltz	75	Moonlight Jig	208
Jaybird	10	Morpeth Rant	111
Jenny Lind	21,132,150	Moscow, Moscow	178
Jenny's Bawbee	6	Mount Stewart House	142
Jingle Bells	91	Mr Semmen's Polka	132, 150
Jockey Boy's	29	Mrs Bourke's Set Tune	1, 57
John Brown's Body	72	Mrs Corry's Polka Mazurka	131
Kafoozalum	73	Muckin' of Geordie's Byre	185
Katia Waltz	110	Mudgee Waltz	5, 187, 202, 209
Keel Row	73	My Love is Like a Red Red Rose	152
Kerry Polka #2	153	My Love She's But a Lassie Yet	44, 85, 130
Kind Robin	92	My Wife's a Wanton Wee Thing	25
Kitty Jones	73	Nae Good Luck About the House	71
Kuraca Polka	29	Nancy (Clough)	17
La Cachoucha	23	New Rigged Ship	112
La Va	180	O'Leary the Brave	69
Land Of My Fathers	113, 116	Off She Goes	66
Lea Castle	66	Off to California	120
Lea Rig, The	92	Old Bullock Dray	16
Levi Jacksons Rag	93	Old Bush Barn Quadrille, The	122
Liberty	22, 182	Old Folks at Home	87
Liberty Bell	54	Old Joe Clark	170, 183
Life on the Ocean Wave, A	59	Old School Master	125, 127
Lily McNally McNair	152	Ollie Watts' Schottische	210
Lincolnshire Poacher	60	On Board Waltz	123
Little Angeline	15	On Ilkla Moor Baht' At	58
Little River, The	193	One, Two, Three, Four	11
Log Cabin	91	Only A Leaf	124
Looking for a Partner	19	Orotaba Waltz	124
Luckenbooth Brooch	95	Over the Waterfall	7
Lyrinka	96	Paddy Carey	173
Ma Seal's "Dan O'Grady's Hack"	28	Patterson's Air	167
MacGregor's March	57	Petronella	130
Machine without Horses	98	Planxty Irwin	115
Maggie Maggie May	90, 147	Ploughboy, The	48
Maidie Logie Robertson	143	Portsmouth	18

Prince Albert's Strathspey	100	Tickle Me Timothy Quick	40
Queen's Jig, The	139	Tiddliwinks Polka	13
Rakes of Kildare	20, 149	Ton, The	80
Rakes of Mallow	52,140,145 155	Too Young to Marry	154
Red Haired Boy, The	22, 183	Tralee Gaol	84
Red House of Cardiff	141	Travelling Down the Castlereigh	3, 16
Red River Valley	2, 88	Trip to Bavaria	174
Red Wing	50, 87	Troika	178
Reedy Lagoon	191	Turkey in the Straw	182
Reel of Tullochgorum	53	Uncle Affie's Tap	103
Riding On a Load Of Hay	197	Uncle Jim's	72
Rights of Man, The	120	Under the Bridges of Paris	179
Rita Baker's First Set Tune	64	Under the Willow	4, 51, 81
Rita Baker's Polka	35	Up Jumped the Devil	49
Road to The Isles	76, 162	Valeta, The Original	179
Robertson's Hornpipe	201	Varsovienna	180
Rose Among the Heather	136	Viva L'Amour	61, 144
Rose Tree	44,46,140, 145,186	Walpole Cottage	188
Roxburgh Castle	111, 160	Waltz Mazurka	193
Scarterglen	26, 30, 31	Waltzing Matilda	16
Schottische	15	Wangaratta Waltz	194
Scotland the Brave	69	Wardpark	189
See Me Dance the Polka	133, 151	Waves of Tory	196
Shaalds of Foula	65	Wearing O' The Green	62
Shaeffer's Waltz	126	Weary Waiting	192
Siege of Ennis	148,153, 186	Wedding of Lochan McGraw	36
Silver Bell	2, 88	Well Hall	199
Smith's a Gallant Fireman	97, 70	Welsh March, The	200
So Early in the Morning	137	Wendy Anne	164
Soldiers Joy	7,125,157, 183	West Kirkton Jig	74
Spanish Cavalier, The	28	What Shall we do with the Drunken Sailor	48
Spanish Lady	196	When Clouds Have Vanished	202
Spanish Waltz	23, 209	When Irish Eyes Are Smiling	115,117,35
Springtime it Brings on the Shearing	5, 169, 191	Whinham's Reel	17
St Bernard's Waltz	158	Whistling Thief	173
St Lawrence Jig	207	White Cockade, The	52,53,203
St Mary's	46	White Cockatoo, The	82
St Patrick's Day	89, 146	White Heather Jig	204
Stan Tracey's Polka	83	Wife, She Brew'd It, The	97, 136
Starry Night for a Ramble	209	Wild Colonial Boy, The	37, 168
Steam Boat, The	160	Willie with his Tartan Trews	205
Step It Out Mary	125	Wind That Shook the Barley	34, 107
Struan Robertson's Rant	143	Winster Gallop	176
Summer Assembly	163	Woodland Flowers	72
Sunshine Waltz	164	Wynham's Reel (see Whinham's)	17
Swedish Masquerade	165	Yankee Doodle	128,154,182
Sweeney's Polka	153	Yarmouth Reel	31
Sweet Marie	167	You! You! You!	32
Sweets of May	166	Ystwffwl	195
Tally Ho!	63		
Tempest, The	172		
Ten Thousand Miles Away	90, 147		
Thady You Gander	173		

# Alberts Fig 1

48 bars X 2  
(32 or 40 bars X 2)  
Play down page twice

## McGregors March

1 G C Am D7

5 G Am D7 G

9 G C Am D7

13 G C Am D7 G

## Mrs Bourke's Set Tune

17 D Em E7 A7

21 D Em A7 D

## God Bless you and Bugger Me

25 G C D7 G C D7

29 G C G D7

33 G D

37 Am E7 Am G D7 G

## Mrs Bourke's Set Tune

41 D Em E7 A7

45 D Em A7 D

Note: There are a number of variations of The Alberts with varying bars of music for each figure.

# Alberts Fig 2

## Silver Bell

32 bars X 4  
Play down page twice

1 5 9 13 17 21 25 29

G D7 G D7 G

D7 G

D7 G D7 G

D7 G D7 G

D7 G D7 G

C G

D7 D7 G D7

G C G

D7 G

## Red River Valley

0 5 9 13

D7 G

D7

G G7 C

G D7 G

# Alberts Fig 3

## Drover's Dream

32 bars X 4  
Play down page twice

## Travelling Down the Castlereagh

# Alberts Fig 4

48 bars X 4  
Waltzes

## Max's Orchard's Waltz

4 times down page

9

17

25

## Under the Willow

33

41

# Alberts Fig 5

48 bars X 4

Waltzes

4 times down page

## Mudgee Waltz

## Springtime Brings out the Shearing

# Alison Rose

## Jenny's Bawbee

♩126

## Braes o' Tullymet

# American Reels

## Soldier's Joy

## Over the Waterfall

## Flop Eared Mule

# Circle Waltz or Casuarina Waltz

## Annie Shaw's Waltz

(Collected from Sally Sloane of Lithgow NSW, by John Meredith)

Chord symbols: G, G, D<sup>7</sup>, C, G, D, A<sup>7</sup>, C, D<sup>7</sup>, D<sup>7</sup>, G, G, D<sup>7</sup>, G, D<sup>7</sup>, G, D<sup>7</sup>, G, D<sup>7</sup>, G, C, D<sup>7</sup>, G, C, G, A<sup>7</sup>, D<sup>7</sup>, G, C, D<sup>7</sup>, G, A<sup>7</sup>, D<sup>7</sup>, G.

## Jack's Waltz

(Collected from Sally Sloane of Lithgow NSW, by John Meredith)

Chord symbols: G, D<sup>7</sup>, Am, D<sup>7</sup>, G, D<sup>7</sup>, C, G, Em, G, D<sup>7</sup>, Em, D<sup>7</sup>, G, G, D<sup>7</sup>, Am, D<sup>7</sup>, G, D<sup>7</sup>, G, G, Am, D<sup>7</sup>, G, G, C, Am, D<sup>7</sup>, G.

# Antrim Reel

Captain Byng

# Bill Sullivans

# Britches Full of Stitches

# Arkansas Traveller

Play Arkansas X1  
Jaybird X 2  
Arkansas X1

## Arkansas Traveller

## Jaybird

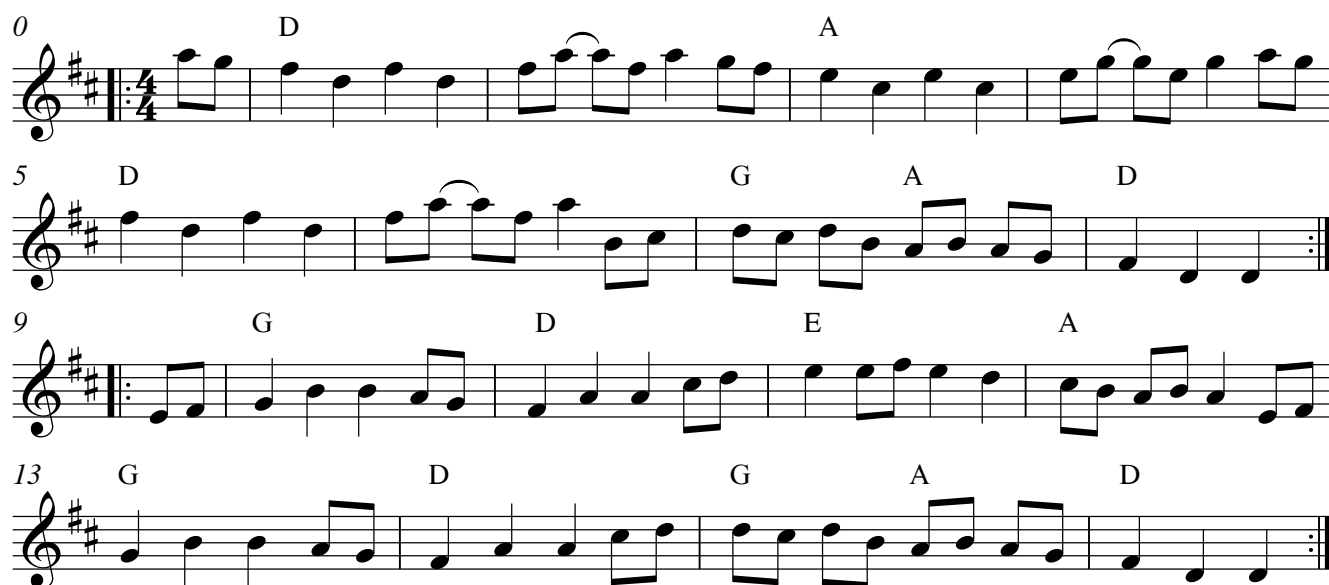

### Booligal Polka

G C G C G D D<sup>7</sup>  
 9 G C G C G D G  
 17 G D Am D<sup>7</sup> C D<sup>7</sup> G

### Moonan Flat Polka

1 D G D A<sup>7</sup> A<sup>7</sup> D G G A<sup>7</sup>  
 9 D G D A<sup>7</sup> A<sup>7</sup> D G D  
 17 D A<sup>7</sup> G A<sup>7</sup> D  
 25 D A<sup>7</sup> G A<sup>7</sup> D

### One, Two, Three, Four

1 G D<sup>7</sup> G D<sup>7</sup> G  
 9 C G C C F<sup>7</sup> G C  
 17 C G C C F<sup>7</sup> G F<sup>7</sup> C

# Australian Ladies

## Australian Ladies

Play tunes 1, 22, 33, 1

**A**

1 2 3 4 5 6 7 8 9 10 11 12 13 14 15 16

**B**

17 18 19 20 21 22 23 24 25 26 27 28

**C**

33 34 35 36 37 38 39 40 41 42 43 44 45 46 47 48

**D**

49 50 51 52 53 54 55 56 57 58 59 60

Chords: D, A7, G, A, D

# Campbell's Farewell to Redcastle

# Tiddlediwinks Polka

# The Bakers Wife

## Foxhunters Jig

1 D G D A<sup>7</sup> D G D A<sup>7</sup>

5 G D Em A<sup>7</sup> D A D

9 D G D A<sup>7</sup> D G D

13 Em B<sup>7</sup> Em A<sup>7</sup> D A<sup>7</sup> D

## Another Jig Will Do

1 D G D D A<sup>7</sup> D

5 D A<sup>7</sup> C D D A<sup>7</sup> D

# Barn Dance

## Waltzing Matilda

Down page as written

## Old Bullock Dray

## The Drover's Dream

## Travelling Down the Castlereagh

# Blackwattle Reel

## Blackwattle Reel

## Nancy (Clough)

Tom Clough 1881-1964  
Northumberland pipe player

## Whinham's Reel

Robert Whinham  
1814-1893 Northumberland

# Bonnie Breast Knot

## The Barren Rocks of Aden

## Portsmouth

# Boston Two Step

Intro C G D<sup>7</sup> G

## McNamara's band

0 G D<sup>7</sup> G C G D<sup>7</sup>

9 G D<sup>7</sup> C G D<sup>7</sup> G

17 A<sup>7</sup> D<sup>7</sup> G

25 A<sup>7</sup> D<sup>7</sup> G D<sup>7</sup> G G

## Looking for a Partner

1 D Em A<sup>7</sup> D A<sup>7</sup>

9 D Em G D A<sup>7</sup> D

17 D A<sup>7</sup>

25 D G D A<sup>7</sup> D Fine

33 G D<sup>7</sup>

41 G

49 G D<sup>7</sup> Am<sup>7</sup>

57 C G E<sup>7</sup> Am D<sup>7</sup> G G

D.C.al Fine

# Bridge of Athlone

## Blackthorn Stick

♩ = 124

1 G C G C G Am D

5 G C G C G D G

9 G G Em C D

13 G C G C G D

## Rakes of Kildare

1 Am G

5 Am G Em Am

9 Am G

13 Am G Em Am

17 Am G

21 Am C G Em Am

## Haste to the Wedding

1 D G D A

5 D G D A D

9 D G D A

13 D G D A G A D

# Brown Jug Polka

## Brown Jug Polka

1 D G A D

5 D G A D

9 D G A D

13 D G A D D

## Jenny Lind Polka

D G D A<sup>7</sup> D

5 G D A<sup>7</sup> D

9 D A<sup>7</sup>

13 D A<sup>7</sup> D D

# Bucksaw Reel

American Reels

## Liberty

## Red Haired Boy

# Cachoucha Cotillion

(Spanish Gypsy Dance)

64 bars X 2

Play down page twice

1 C La Cachoucha G7

5 C C

9 C C

13 G G7 C G7 C

0 C Spanish Waltz G7

5 C

9 G7

13 C

17

21 G7

25 C

29 G7 C

# Caledonians Quadrille

## First Figure (32 bars X 4)

### The Girl with the Blue Dress On

Play (AABB) X 4

## Second Figure (24 bars X 4)

### The Bullockies Ball (Finnegan's Wake)

Play (AAB) X 4

## Third Figure (32 bars X 4)

## My Wife's a Wanton Wee Thing

Play (AAB) X 4

0 **A** D C

5 D A<sup>7</sup> D C D

9 **B** D C Em

13 D A<sup>7</sup> D A<sup>7</sup> D

17 D C

21 D A<sup>7</sup> D

## Fourth Figure (24 bars X 4)

## Cumberland Reel

Play (ABC) X 4

1 **A** D G D Em A D

5 G D Bm A A<sup>7</sup> D

9 **B** D G Em

13 Bm E<sup>7</sup> A<sup>7</sup>

17 **C** D A A<sup>7</sup> D D A A<sup>7</sup> D

21 Em A A<sup>7</sup> D

# Fifth Figure (48 bars X 4)

## Scarterglen

Play (AABBCC) x 4

0 **A** G D G Em D

5 G D G D G G

9 **B** G D C G D

13 G D C G D G

17 **C** G D G G D G

21 Em C G Em G D G G

Plus 16 bar Coda

1 G D G Em D

5 G D G D G G

# **Collector's Choice**

Three volumes  
Compiled by Peter Ellis

Vol.1 Set Tunes, Polkas and Barn Dances for  
Traditional Dancing in Australia

Vol.2 Traditional Music for Country Dances, Quadrilles  
and Cotillions in Australia

Vol.3 Music for Old Time, New Vogue and  
Modern Ballroom Dances in Australia

Published by the Victorian Folk Music Club

\*\*\*\*\*

## **The Waltz, The Polka and all kinds of Dance Music**

Colonial And Old Time Social Dance  
Tunes in Australia

by Peter Ellis 2007

Supported by The Folk Song & Dance Society of Victoria  
(Folk Victoria)

# Carnival Quadrille

Fig 1

Barn dance 16 bars X 4  
Play AB

All by Yourself in the Moonlight

Collected by Peter Ellis  
30 bars p/m

**A**

## The Spanish Cavalier

**B**

Fig 2

March 1x 48 bars  
Play once

Ma Seal's "Dan O'Grady's Hack" (Polonaise)

## Garibaldi's March

2 **Fig 3** Polka 112 bars  
Play ABABC

Kuraca Polka

1 **A** G Am D7 G D7 G

9 G D7 G G Em D7 G D7 G

Bill McGlashan's two Polka's

17 **B** G D7 G D7 G

25 D7 G G D7 G

33 G D7 G

Repeat from Karaca than go to Ask old Brown

Ask Old Brown for Tea

97 **C** G D7 D A7 D A7 D A7 D7

105 G G D7 D A7 D A7 D G

**Fig 4** Waltz 24 bars x 4  
Play ABAB then CODA

Ehren on the Rhine

0 **A** G D G D D7 G

8 G Em Am D7 G

16 D G D7 G

25 **B** G C Jockey Boys G D7

33 G C D7 G

41 C G Em D7 G

0 **CODA** D7 G D7 G

# Caulfield Arches

(16 bars slip jig +  
48 bars polka) X 4

## Another Jig Will Do

1 D G D A<sup>7</sup> D

5 D A<sup>7</sup> C D

## Scarterglen

1 G Em D

5 G Em D G G

9 G Em G D

13 G Em G D G

17 G D G G D G

21 Em G Em D G

# Chain Double Quadrille

## Yarmouth Reel

♩ = 112

48 bars

## Scarterglen

# Charmaine

You You You

116

G C G

5 D7 G C G

9 D7 G D7 G

13 A7 D A D7

17 G C G

21 D7 G C G

# Home Town

1 G E7 A7

5 D7 G Am D7

9 G E7 A7

13 D7 G D7 G

17 B7 E7 E7

21 A7 D7 G D7

25 G E7 A7

29 D7 G D7 G

# Cheshire Rounds

32 bars ad lib  
Longways set  
for as many as will

## Cheshire Rounds

An old hornpipe tune written in 3/2 time which was customary in the 1600's.  
Note: it is a 32 bar dance but tune is only 16 bars.

# CHOGM

## Flowers of Edinburgh

## The Wind That Shakes the Barley

## Miss McLeods Reel

# Circassion Circle Pt 1

## Rita Baker's Polka

## He Played the Ukulele

## Bill Cooper's Polka

# Circassian Circle Pt 2

## Cape Barren Jig

## Bowral Jig

## Herbs Jig

# Circle Waltz

## The Wild Colonial Boy

## The Catalpa

**C**

1 A E

9 A E<sup>7</sup> A A<sup>7</sup>

**D**

1 D A Bm G Em G A D

9 A Bm G Em G D

17 A G D Em D A

25 D G D A D D

**D.S. al Fine**

We no longer play this version of Cloverleaf Quadrille as the bar arrangements do not suit the dance. We play the version in our Book 6 instead.

# Colonials Quadrille

4 x 48 bars  
Version 2 Improved  
Shirley Andrews

G (Circle) D7

5 G D7 G

## Berrimal Set Tune

9 (Visit) C G Am D7

13 G C G Am D7 G

17 (Crossover) C G C G

21 C G D7

## (Half Grand Chain)

25 G C G Am D7

29 G C G Am D7 G

## Tickle Me Timothy Quick

33 (Star) D7 G

37 D7 G D7 G

41 (Promenade) D7 G D7 G

45 D7 G D7 G

# Corn Riggs

## Corn Riggs

# Cowboy Waltz

## Cowboy Waltz

# The Crocket Horned Ewie

## The Crocket Horned Ewie

Strathspey

## The Bog of Gight

# Cumberland Square Eight

## My Love She's But a Lassie Yet

# Danish Double Quadrille

## Danish Double Quadrille

ABBC

# Dashing White Sergeant

## Dashing White Sergeant

## St Mary's

## Rose Tree

# De'il Among the Tailors

## De'il Among the Tailors

5 9 13

A Bm Bm E7 A E7 A

A Bm E7 A E7 A

## Duke of Perth

0 5 9 13

G C D7 G Em Am Em G D7 G

# Derry Down Derry

Intro C G<sup>7</sup> C G<sup>7</sup> C G<sup>7</sup> C

## The British Grenadiers

0 C G<sup>7</sup> C G<sup>7</sup> C

5 G<sup>7</sup> C G<sup>7</sup> C

9 C F Dm C G

13 C G<sup>7</sup> C F C G<sup>7</sup> C

## The Ploughboy

1 C F C G<sup>7</sup> C G

5 C F C G<sup>7</sup> C

9 D<sup>7</sup> G D<sup>7</sup> G

13 D<sup>7</sup> G Em Am D<sup>7</sup> G

## What Shall We Do With The Drunken Sailor

1 Am G

5 Am Em Bm Am

9 Am G

13 Am Em Bm Am

# Devil's Dream

## Devil's Dream

## Up Jumped the Devil

# Dip and Dive Quadrille

Play 8 bar intro while the dancers swing  
followed by 48 bars X 4

## Red Wing

Intro

# Dorothea Waltz

## Max's Waltz

## Under the Willow

# The Eightsome Reel

40 + (48 X 8) + 40 bars

## White Cockade

Once as written (40 bars)

A

D D D Bm Em A<sup>7</sup>

5 D D Bm D G D

B

D D D Bm Em A<sup>7</sup>

13 D D Bm D G D

17 D D D Bm Em A<sup>7</sup>

21 D D Bm D G D

## Rakes of Mallow

4 times as written (2 X 48 bars)

1 G D<sup>7</sup> D<sup>7</sup> D<sup>7</sup> D<sup>7</sup>

5 G G E<sup>7</sup> Am D<sup>7</sup> G

9 G G G Em Am D<sup>7</sup>

13 G G E<sup>7</sup> Am D<sup>7</sup> G

2 4 times as written ( 2 X 48 bars)

### Reel of Tullochgorum

D Bm Em Em A<sup>7</sup>

5 D G D D A<sup>7</sup> D

9 D D B<sup>7</sup> Em A<sup>7</sup> A

13 D G D D A<sup>7</sup> D

Once as written (40 bars)

### White Cockade

A D D D Bm Em A<sup>7</sup>

5 D D Bm D G D

9 B D D D Bm Em A<sup>7</sup>

13 D D Bm D G D

17 D D D Bm Em A<sup>7</sup>

21 D D Bm D G D

White Cockade X 1  
(Rakes of Mallow X 4 + Reel of Tullochgorum X 4) Twice  
White Cockade X 1

# Evening Three Step

## Liberty Bell

G C Am

5 D D7 G D

9 G A7

13 D7 A7 D D7 D

17 G C D7 G

21 D7 G A7 D7

25 C B7 C B

29 C G D7 G

33 C

37 G7

41 G C

45 G D7 G7

49 C

53 G7

57 G C

61 F G7 C

# Fairy Reel

Captain Byng

# Bill Sullivans

# Britches Full of Stitches

# Farewell to the Shore

(Ffarwel i'r Marian)

Welsh

# First Set Fig 1

40 bars X 4

Intro Duncan Gray

Chords: G, D7, G, D7, G, D7, G

1st & 3rd couples

## McGregors March

Twice down page

Chords: G, C, Am, D7, G, Am, D7, G, C, Am, D7, G

## Mrs Bourke's Set Tune

Chords: D, Em, E7, A7, Em, A7, D

2nd & 4th couples

## God Bless you and Bugger Me

Chords: G, C, D7, G, C, D7, G, C, G, D7, G, D, Am, E7, Am, G, D7, G

## Mrs Bourke's Set Tune

Chords: D, Em, E7, A7, Em, A7, D

# First Set Fig 2

Intro Gathering Peascods

24 bars X 4

D Em A<sup>7</sup> D

1st & 3rd couples

Cornish Floral Dance

Twice down page

D A<sup>7</sup> D G D A<sup>7</sup> D G D A<sup>7</sup> D

On Ilkla Moor Baht'At

2nd & 4th couples

D A<sup>7</sup> D G A<sup>7</sup> D E<sup>7</sup> A<sup>7</sup> D D D D Em A<sup>7</sup> D

# First Set Fig 3

Intro A Life on the Ocean Wave  
G

24 bars X 4

D7

## McGlashan's 3rd Figure

Twice down page

0 G Am

5 D7 G

9 Am

13 C D7 G D7 G

17 G D7 G D7

21 G D7 G D7 G G

25 G D7 G D7

29 G D7 G D7 G G

# First Set Fig 4

Intro Ap Shenkin

48 bars X 4

Chords: G, C, G, D7, G, C, G, D7, G

## Haste to the Wedding

Play twice through all

Chords: G, C, G, Am, D7, G, C, G, D7, G, C, G, G, C, G, D7, G, C, G, Em, Am, D7, G, D7, G, D7, G, C, G

## Lincolnshire Poacher

Chords: G, C, G, D7, G, Em, A7, D7, G, A7, D7, B7, Em, C, G, D7, G

## Come Lasses and Lads

## Viva L'Amour

# First Set Fig 5

Intro The Girl I Left Behind me

64 bars X 2

( Basket )

## Wearing O' The Green

Twice down page

(Galop, ladies chain)

## Finnigan's Wake

# First Set Fig 6

## Intro Tally Ho

## Humours of Donnybrook

## The Irish Washerwoman

# The Flying Pieman

## The Flying Pieman

32 bars X 4  
Play tunes 1231  
as written

0 D A7

5 D A7 D A7 D

9 D A7 D A7

13 D A7 D A7 D D

## Herb's Jig

0 A E7

5 A E7 A

9 A D A E7

13 A D A E7 A A

## Rita Baker's First Set Tune

0 - G G#° G D7 G

5 G G#° G D7 G

9 C G C#° G

13 C G D7 G G

# Foula Reel

## The Shaalds of Foula (1)

3 G G D<sup>7</sup> G G C

5 G G D<sup>7</sup> Em Bm D<sup>7</sup>

9 G C D<sup>7</sup> Em G C

13 D<sup>7</sup> G C D<sup>7</sup> Em G G

## The Shaalds of Foula (2)

0 A D E<sup>7</sup> A E<sup>7</sup> A D

5 A D E<sup>7</sup> F<sup>#</sup>m Bm E<sup>7</sup>

9 A D E<sup>7</sup> A E<sup>7</sup> A D

13 A D E<sup>7</sup> F<sup>#</sup>m Bm E<sup>7</sup>

# Gates of Derry

240 bar Irish jig  
plus 8 bar intro

Intro x 8 bars

D G Em D D7 G D D A7 D

Lea Castle once A B = 16 bars

0 G D D7 G D7  
5 C Em G D D7 G  
9 D G Em D D7  
13 G D A7 D

The Hills of Glenorchie x 2 = 64 bars

0 Am G Em  
5 Am Em G Am  
9 Am Em G  
13 Am Em Am G Am

Off She Goes x 2 = 64 bars

1 D G A D D G D A  
5 D G A D D G A D  
9 D G D A  
13 D G D G A D

## Lea Castle once A B = 16 bars

## The Hills of Glenorchie x 2 = 64 bars

## Lea Castle once A B = 16 bars

Alternative tunes:

Merrily Kiss the Quakers Wife, Cook in the Kitchen, McInty Lies over the Water,  
Behind the Haystack, Dingle Regatta

# Galop Quadrille

64barsX2

Play 1xA, 1xB, 2xC

# Gay Gordons

## Scotland the Brave

## O'Leary the Brave ??

# The Glasgow Highlanders

## The Glasgow Highlanders

1 D A<sup>7</sup> D G A

5 D A D G A

9 D G A

13 D G A D

## Smith's a Gallant Fireman

0 D D Em Bm

5 D D D<sup>7</sup> G D Em<sup>7</sup> A A<sup>7</sup>

9 D D Em G A A<sup>7</sup>

13 D F# Bm G A<sup>7</sup> D D<sup>7</sup> G Em D Em Em<sup>7</sup>/E Em<sup>7</sup> A<sup>7</sup> D

3

to finish dance

# Gumnuts Quadrille

48 X 8 bar dance

(Cock of the north once as written,  
than Nae good luck twice as written) X 4

## Cock of the North

## Nae Good Luck About the House

# Gypsy Tap

Click go the Shears

Play tunes twice each

1 D G D E<sup>7</sup> A

5 D G A<sup>7</sup> D A<sup>7</sup> D

9 A<sup>7</sup> D A D G D A

13 D G A<sup>7</sup> D A<sup>7</sup> D

John Brown's Body

1 D G D

5 Em D A D G

9 D G D

13 Em D D

# Highland Schottische

## Keel Row

Keel Row is a Highland Schottische in 4/4 time, key of G major. The melody consists of two staves of music. The first staff contains measures 1-4, and the second staff contains measures 5-8. The key signature has one sharp (F#). The melody is characterized by a rhythmic pattern of eighth and sixteenth notes. Chord symbols are placed above the notes: G, C, G, D7, G, C, G, D7, G in the first staff, and G, C, G, D7, G, C, G, D7, G in the second staff.

## Kitty Jones

Kitty Jones is a Highland Schottische in 4/4 time, key of G major. The melody consists of four staves of music. The first staff contains measures 1-4, the second staff contains measures 5-8, the third staff contains measures 9-12, and the fourth staff contains measures 13-14. The key signature has one sharp (F#). The melody features a mix of eighth and sixteenth notes. Chord symbols are placed above the notes: G, D, G, C, Am, C, G in the first staff; G, C, Am, C, G in the second staff; D7 in the third staff; and G, C, Am, D7, G in the fourth staff.

## Kafoozalum

Kafoozalum is a Highland Schottische in 4/4 time, key of G major. The melody consists of two staves of music. The first staff contains measures 1-4, and the second staff contains measures 5-8. The key signature has one sharp (F#). The melody is composed of eighth and sixteenth notes. Chord symbols are placed above the notes: G, D7, G, D7, G in the first staff, and G, D7, G, D7, G in the second staff.

# Ian Powrie's Farewell to Auchterarder

West Kirkton Jig

John McGregor

Chord symbols: F, B<sup>b</sup>, Gm, B<sup>b</sup>, C<sup>7</sup>, F, B<sup>b</sup>, Gm, F, B<sup>b</sup>, Gm, C<sup>7</sup>, F.

# Jack's Waltz

(Collected from Sally Sloane of Lithgow NSW, by John Meredith)

1 G D7 Am D7 G

9 D7 C G Em G D7 1.

13 Em D7 G 2. 3.

17 G D7 Am D7 G

25 D7 G

33 G Am D7 G

41 C Am D7 G

# Ideal Schottische

## Road to the Isles

Play each tune twice

5 9 13

## Bill Collins

5 9 13

## Harry McQueen's Schottische

Harry McQueen's Schottische is a 4/4 piece in F major. The score consists of four staves of music. The first staff (measures 1-4) has chords F, Gm, C7, and F. The second staff (measures 5-8) has chords Gm, C7, and F. The third staff (measures 9-12) has chords Gm, C7, and F. The fourth staff (measures 13-16) has chords Gm, C7, and F. The melody is written in treble clef with a key signature of one flat (Bb).

## Fred Holland's Schottische

Fred Holland's Schottische is a 4/4 piece in C major. The score consists of four staves of music. The first staff (measures 1-4) has chords C, G, G7, and C. The second staff (measures 5-8) has chords Dm, G, and C. The third staff (measures 9-12) has chords Dm, G, and C. The fourth staff (measures 13-16) has chords Dm, G7, and C. The melody is written in treble clef with a key signature of no sharps or flats.

# The Indian Princess

## The Indian Princess

**A**

G Bm C G E7

5 Am D7 G Em C A7 D D7

**B**

G Bm C G E7

13 Am D7 G Em C D7 G G7

**C**

C Em Bm G G7

21 C Em D A7 D

**D**

C E7 Am D D7

29 G G7 C G° G D7 G

# J.B.Milne

## J.B.Milne Reel

## Miss E. Lyall

Ten Years Down the Track Arr. Mike Waters

# Jessie's Hornpipe

## The Ton

5 9 13

G G D Bm

G 6 G D G

G C G C D

G C G C G D G

# Kings Waltz

## Under the Willow

1 G C D<sup>7</sup> G C G Am D<sup>7</sup>

9 G C D<sup>7</sup> G C G D<sup>7</sup> G

17 G D<sup>7</sup> G C D<sup>7</sup> G D<sup>7</sup>

25 G D<sup>7</sup> G C D<sup>7</sup> G D<sup>7</sup> G

## Ernie Goodmans Waltz

0 D A<sup>7</sup> D G D A<sup>7</sup>

9 D A<sup>7</sup> D G D A<sup>7</sup> D

17 D Em G D Em D A<sup>7</sup>

25 D Em G D G A<sup>7</sup> D

# La Galopaede

## The Gallopede

## The White Cockatoo

## Moonan Flat

Staff 1: D D7 G

Staff 2: 5 A7 G A7

Staff 3: 9 D D7 G

Staff 4: 13 A7 G A7 D

Staff 5: 17 D D A7

Staff 6: 21 A7 Em A7 D

Staff 7: 25 D D A7

Staff 8: 29 A7 Em A7 D

## Stan Tracey's Polka

Staff 1: D G A D

Staff 2: 5 D G A D

Staff 3: 9 D G A D

Staff 4: 13 D G A D

# La Russe Quadrille

## La Russe

64 bars X 4  
Play each tune twice

1. G Am D7  
5. G Am D G  
9. D G A7  
13. D G A7 D D

## Tralee Gaol

1. Em Bm Em D  
5. Em Bm Em D Em  
9. Em Bm D  
13. Em Bm D Em

## Curly Headed Ploughboy

## My Love She's But A Lassie Yet

# Ladies Fancy

## Frank Collins Jigs 1&2

8 x 32 bar Scottish Jig  
Play 4 x down the page

## Cunnamulla Stocking Jig

# Lancers Fig 1

Intro Salutation

4 x 32 bars

C G<sup>7</sup> C G<sup>7</sup> C G<sup>7</sup> C G<sup>7</sup> C F G<sup>7</sup> C

## Redwing

Play down page twice

1st & 2nd couples

1 G C G D<sup>7</sup> G A<sup>7</sup> D<sup>7</sup>

9 G C G D<sup>7</sup> G D<sup>7</sup> G

17 C G D<sup>7</sup> G

25 C G D<sup>7</sup> G D<sup>7</sup> G

## Old Folks at Home

2nd & 4th couples

0 D<sup>7</sup> G C G Em A<sup>7</sup> D<sup>7</sup>

9 G D<sup>7</sup> G C G D<sup>7</sup> G D<sup>7</sup> G

17 D<sup>7</sup> G G<sup>7</sup> C A<sup>7</sup> D<sup>7</sup>

25 G D<sup>7</sup> G C G Am D<sup>7</sup> G D<sup>7</sup> G

# Lancers Fig 2

Intro

4 x 32 bars

G C G D<sup>7</sup> G

## Silver Bell

Play down page twice

1 G D<sup>7</sup> G D<sup>7</sup> G  
5 D<sup>7</sup> G  
9 D<sup>7</sup> G D<sup>7</sup> G  
13 D<sup>7</sup> G D<sup>7</sup> G  
17 C G  
21 D<sup>7</sup> D<sup>7</sup> G D<sup>7</sup>  
25 G C G  
29 D<sup>7</sup> G

## Red River Valley

1 D<sup>7</sup> G D<sup>7</sup>  
9 G G<sup>7</sup> C G D<sup>7</sup> G  
17 D<sup>7</sup> G D<sup>7</sup>  
25 G G<sup>7</sup> C G D<sup>7</sup> G

# Lancers Fig 3

32 bars X 2  
Play once down page

0 Intro G D7 C D7 G

0 Garryowen G D7

5 G D7

9 G C

13 G C G D7

1 St Patrick's Day G D7 G C

5 G D7 G C D7 G

9 G C G C G C G D7

13 G D7 G C D7 G

# Lancers Fig 4

48 bars X 4  
Play 4 times down page

## Maggie Maggie May

arr Julie Elliot

♩120

G C G Em A7 D7

9 G C D7 G

17 C G Em A7 D7

25 G C G D7 G

## Ten Thousand Miles Away

1 G C G D7

9 G C G D7 G 1st,2nd,3rd G 4th time

# Lancers Fig 5

48 bars X 4 + coda  
Once down page as written

Intro C D7 G  Jingle Bells

5 C G D7 G C

14 G D7 G Golden Slippers C D7

22 G C D7

31 G D7 G D7

38 G D7

46 G G Jingle Bells C G

55 D7 G C G

63 D7 G G Log Cabin

71 D7 G D7 G

80 D7 G D7

88 G D7 G D7

96 G (D.S.) G Jingle Bells (Coda) C G D7

104 G C G D7 G

# The Lea Rig

## The Lea Rig

## Kind Robin

# Levi Jacksons Rag

Chords: G, D, G, B<sup>b</sup>, Am, D<sup>7</sup>, G, D, G, C, Cm, G, E<sup>7</sup>, A<sup>7</sup>, D<sup>7</sup>, G, G<sup>7</sup>, C, Am, E, C<sup>#</sup>m, E, Am, D, D<sup>7</sup>, G, E<sup>7</sup>, A<sup>7</sup>, D<sup>7</sup>, G, G

5 9 13 17 21 25 29

# Love em and Leave em

## Athol Highlanders

Chord markings: A, E7, A, Bm, E7, A, E7, A, D, E7, A, A, D, E7, A, A, D, Bm, E7, A, A, D, E7, A, A, D, G, A, D, E7, A.

# Luckenbooth Brooch

32 bars X 8 Scottish Jig

Tune 1

5 9 13 17 21 25 29

1 Tune 2

5 9 13 17 21 25 29 32

# Lyrinka

24 bar waltz

# MacDonald of the Isles

3X32 bar strathspey  
 Play tunes 1 2 1  
 No Alternatives

## 1. Smith's A Gallant Fireman (Trad.arr.D.South)

Chords for 'Smith's A Gallant Fireman':  
 Staff 1: A7, D, D, Em, Bm  
 Staff 2: D, D, D7, G, D, Em7, A, A7  
 Staff 3: D, D, Em, G, A, A7  
 Staff 4: D, F#m, Bm, G, A7, D, D7, G, Em, D, 1. Em, Em7/E, Em7, A7, D, 3, 3

to finish dance

## 2. The Wife, She Brew'd It (Trad.arr.D.South)

Chords for 'The Wife, She Brew'd It':  
 Staff 1: E7, A, A, A, B7, Bm7, E7  
 Staff 2: A, D, E7, A, A7, D, A/E, E7, A, E7  
 Staff 3: A, F#m, Bm, E7, A, F#m, B7, E7  
 Staff 4: A, F#m, Bm, E7, A, F#m, A/E, E7, A

# The Machine without Horses

## Machine without Horses

8x32 bars  
Scottish Jig

1 G C G Am D

5 G G C D A<sup>7</sup> D

9 G Am G Am D

13 G Am G D<sup>7</sup> G

17 G Am G Am D<sup>7</sup>

21 G C D<sup>7</sup> G

Rutherford 1772

# Manchester Galop

## Manchester Galop

1 G D C G C G D G

5 Em Bm C Bm Am G D G

9 G C G Am A7 D7

13 G C G C G Am D7 G Am D7 G

## McGinty's Meal and Ale

G C G Em Am D7

5 G C G Em Am G

9 C G D7 G Am D7

13 G C G D7 G Am D7 G

# Margaret Parker's Strathspey

## Prince Albert's Strathspey

Chords: A, D, A E7, A E7 A7 D, A, E7  
Triplets: 3, 3

Chords: A, D, A E7, A E7 A, Bm, A E7, A

Chords: A, Bm, B, B7, E, B7, E7  
Triplets: 3, 3

Chords: A, A7, Bm, A, E7, A, E7, A, D, A, E7, A  
Triplets: 3, 3

# Margaret's Waltz

## Margaret's Waltz

Measures 1-8: A, D, E<sup>7</sup>, A, E<sup>7</sup>, A

Measures 9-16: C<sup>#m</sup>, F<sup>#m</sup>, Bm, E<sup>7</sup>, F<sup>#m</sup>, C<sup>#m</sup>, D, E<sup>7</sup>

## Farewell to Devon

Measures 0-8: A, E<sup>7</sup>, A, F<sup>#m</sup>, C<sup>#m</sup>, B<sup>7</sup>, E<sup>7</sup>

Measures 9-16: A, C<sup>#m</sup>, D, F<sup>#m</sup>, Bm, D<sup>6</sup>, E<sup>7</sup>, A

Measures 17-24: A, Bm, E<sup>7</sup>, A, F<sup>#m</sup>, Bm, E<sup>7</sup>

Measures 25-28: A, F<sup>#m</sup>, Bm, E<sup>7</sup>, C<sup>#m</sup>, F<sup>#m</sup>, Bm, A, E<sup>7</sup>, A

# Marie's Wedding

40 bars X 8

## Marie's Wedding

Play 2A3B

## Me and My True Love

## McGlashan's

# The Black Cat Piddled in the White Cat's Eye

(From Les Brown, Cape Barren Island, Tasmania)

# Uncle Affie's Tap

(From Les Brown, Cape Barren Island, Tasmania)

# Maxina

24 bars  
Play A B A C A

C Intro                      Dm                      G<sup>7</sup>                      C    G    C

## A

1                      C                      Dm                      G<sup>7</sup>                      C

5                      F                      C                      D<sup>7</sup>                      Dm                      G<sup>7</sup>

9                      C                      G<sup>7</sup>                      C<sup>o</sup>                      C

13                      F                      G                      Dm<sup>7</sup>                      C

17                      Am                      Dm                      G<sup>7</sup>                      G<sup>7</sup>                      C

21                      Dm                      G<sup>7</sup>                      C    G    C

## B

1                      Am                      Dm                      Am

5                      E<sup>7</sup>                      Am                      F<sup>7</sup>                      E<sup>7</sup>

9                      Am                      Dm                      Am

13                      E<sup>7</sup>                      Am                      F                      E<sup>7</sup>

17                      Am                      Dm                      Am

21                      E<sup>7</sup>                      Am                      F                      E                      Am    E<sup>7</sup>    Am

3

**C**

1 F F C<sup>7</sup>

5 C<sup>7</sup> B<sup>b</sup> C F

9 F A<sup>7</sup> B<sup>b</sup>

13 B<sup>b</sup> C F C<sup>7</sup> F

17 F F A<sup>7</sup> B<sup>b</sup>

21 C<sup>7</sup> F C<sup>7</sup> F

# Meeting of the Waters

8 x 48 bar Scottish reel  
Each page is 48 bars

## De'il Among the Tailors

0 5 9 13

A Bm E7

A Bm E7 A E7 A

A Bm E7

A A Bm E7 A E7 A

## Duke of Perth

0 5 9 13

G G D7

G C D7 G

Em Am Em

Em Am G D7 G

## Flowers of Edinburgh

0 G D<sup>7</sup> D<sup>7</sup> D

5 G C D<sup>7</sup> G

9 G D C Em

13 G C D<sup>7</sup> G

## The Wind that shook the Barley

Joe Cashmere

1 D G D Em A<sup>7</sup>

5 D G D Em A<sup>7</sup>

9 D G D A<sup>7</sup> D G D A<sup>7</sup>

13 D G D A<sup>7</sup> D G D G

# Merilyn

## Every Little Movement

1 G Am D7

5 Am D7 G G7

9 C G E7

13 Am D7 G G

17 C Dm G7

21 Dm G7 C C7

25 F C A7

29 Dm G7 C F C D7 C

1.2. Last time

# Merrily Kiss the Quakers Wife

5

9

13

17

21

# Mike Hazel's Waltz

From Temora

# Katia Waltz

The Tunes of Arthur Bowley Page 7

# Morpeth Rant

## Morpeth Rant

Morpeth Rant is a 4/4 piece in D major. The score consists of four staves of music. The first staff (measures 1-4) has chords D, G, A, D, Em, and A. The second staff (measures 5-8) has chords D, G, A, D, and Em, with a triplet of eighth notes in measure 5 and measure 8. The third staff (measures 9-12) has chords D, G, Em, A, and D. The fourth staff (measures 13-16) has chords D, G, (Em), A, and D, with a triplet of eighth notes in measure 13 and measure 16.

## Roxburgh Castle

Roxburgh Castle is a 4/4 piece in D major. The score consists of four staves of music. The first staff (measures 1-4) has chords A, D, A, D, A, and E7. The second staff (measures 5-8) has chords A, D, A, D, E7, and A. The third staff (measures 9-12) has chords A, E7, A, D, and E7, with a triplet of eighth notes in measure 9. The fourth staff (measures 13-16) has chords A, D, A, D, E7, and A.

# New Rigged Ship

32 bar Scottish Reel  
also for Black Mountain Reel

5 9 13

D A D A Bm Em A<sup>7</sup> D Bm A D

# A Hundred Pipers

0 5 9 13

G C G D<sup>7</sup> G C G D<sup>7</sup> G G C G D<sup>7</sup> G G C G D<sup>7</sup> G

# Bugle Horn

0 5 9 13

D D A<sup>7</sup> D D A<sup>7</sup> D D G D A<sup>7</sup> D D G D A<sup>7</sup> D

# National Quadrille

## Fig 1 Greensleeves English

Intro C G Am E<sup>7</sup> Am

Play 2 x 32 bars (Once as written)

0 Am G Am F E

9 Am G Am E<sup>7</sup> Am

17 C G Am E

25 C G Am E<sup>7</sup> Am

## Fig 2 Land of my Fathers Welsh

0 Intro D F#m Bm G D A<sup>7</sup> D

Play 2 x 40 bars (Once as written)

0 D F#m Bm G D Bm Em A

9 D F#m Bm G D A<sup>7</sup> D

17 Bm F#m D Bm Em A

25 D F#m Bm G D Bm Em A

33 D F#m Bm G D Bm D

# National Quadrille

## Fig 3 I Belong to Glasgow Scottish

Intro C F C A<sup>7</sup> D<sup>7</sup> G<sup>7</sup> C

Play 64 + 48 bars (112 bars) (Once as written)

1 C F C G<sup>7</sup>

9 C Am D D<sup>7</sup> G G<sup>7</sup>

17 C G<sup>7</sup> F C D<sup>7</sup> G<sup>7</sup>

25 C F C A<sup>7</sup> D<sup>7</sup> G<sup>7</sup> C

33 G<sup>7</sup> C F C G<sup>7</sup>

41 D G D G

49 C G<sup>7</sup> C F C G<sup>7</sup>

57 D G<sup>7</sup>

65 C F C G<sup>7</sup>

73 C Am D D<sup>7</sup> G G<sup>7</sup>

81 C G<sup>7</sup> F C D<sup>7</sup> G<sup>7</sup>

89 C F C A<sup>7</sup> D<sup>7</sup> G<sup>7</sup> C

97 C G<sup>7</sup> F C D<sup>7</sup>

105 C F C A<sup>7</sup> D<sup>7</sup> G<sup>7</sup> C

# National Quadrille

## Fig 4 Irish

Intro Endearing young Charms

C F C G<sup>7</sup> C

2 X 40 bars (Once as written)

### Planxty Irwin

0 C F C Am Dm C G<sup>7</sup> C

### When Irish Eyes are Smiling

9 C G C C<sup>7</sup> F C

17 F C A<sup>7</sup> D<sup>7</sup> G G<sup>7</sup>

25 C G C C<sup>7</sup> F C

33 F Dm C A<sup>7</sup> D<sup>7</sup> G<sup>7</sup> C

### Planxty Irwin

41 F C Am Dm C G<sup>7</sup> C

49 Em C G G<sup>7</sup>

57 C A<sup>7</sup> D<sup>7</sup> G G<sup>7</sup>

65 C F

73 D<sup>7</sup> G<sup>7</sup> C

2 I Belong to Glasgow

97 C F C G<sup>7</sup>

105 C Am D D<sup>7</sup> G G<sup>7</sup>

113 C G<sup>7</sup> F C D<sup>7</sup> G<sup>7</sup>

121 C F C A<sup>7</sup> D<sup>7</sup> G<sup>7</sup> C

129 G<sup>7</sup> C F G

137 D D G

When Irish Eyes are Smiling

(32 bar Coda - play bars 145-176 only again at end of Fig 5)

145 C G C C<sup>7</sup> F C G

153 F C A<sup>7</sup> D<sup>7</sup> G G<sup>7</sup>

161 C G C C<sup>7</sup> F C

169 F Dm C A<sup>7</sup> D<sup>7</sup> G<sup>7</sup> C

(16 bar Coda - play bars 177-192 only again at end of Fig 5)

177 C Em C G<sup>7</sup> G<sup>7</sup>

185 C A<sup>7</sup> D<sup>7</sup> G<sup>7</sup> C

# Neidpath Castle

Dr. and Mrs Green

Strathspey

0 C F G C F 3 G

5 C F G C F G C

9 Am E7 C E7 E Am F C Am G

13 C F G7 C F G7 C

# Newfloor's Revenge

## Bobcat Shuffle

Staff 1: Am G F E Am G F E

Staff 2: 5 Am G F E Am Dm Am E Am

Staff 3: 9 A<sup>o7</sup> Am F E Am G F E

Staff 4: 13 A<sup>o7</sup> Am F E Am G F E Am

## The Dancing Bear

Staff 1: Em A

Staff 2: 5 Em B<sup>7</sup> Em Am Em

Staff 3: 9 Em A

Staff 4: 13 Em B<sup>7</sup> Em Am Em

# Nottingham Swing

## Off to California

1 G D G C G Em Am D

5 G D G C G Em D G

9 Em D C C G Em Am D

13 G D G C G Em D G D G

## The Rights of Man

1 Em 3 3 3 G Em G D

5 Em 3 3 3 G D Em Em

9 Em D

13 Em G D Em Em

# Offa's Dyke

The Cowslip  
(Sawdl Y Fwch)

Welsh

D A<sup>7</sup> D D G A<sup>7</sup>

5 D G A<sup>7</sup> D A<sup>7</sup> D

9 A A D D

13 G D G D G A<sup>7</sup> D

17 B<sup>m</sup> F<sup>#m</sup> B<sup>m</sup> B<sup>m</sup> F<sup>#m</sup> B<sup>m</sup> A<sup>7</sup>

21 D G D G A<sup>7</sup> D

# Old Bush Barn Quadrille

1 **A** G D<sup>7</sup> G D<sup>7</sup>

5 G C G D A<sup>7</sup> D

9 **B** G D<sup>7</sup> G G D<sup>7</sup>

13 G A<sup>7</sup> D G A<sup>7</sup> A<sup>7</sup> D

17 **C** C G C G D<sup>7</sup>

21 G C G D<sup>7</sup> G

# On Board Waltz

(32 bar version)

From Eileen McCoy  
Fiddlers Convention  
48 bar waltz

# Orotaba Waltz

Charlie Batchelor

# Only a Leaf

# Oxo Reel

Soldiers Joy

# Old School Master

Tom Walsh Trentham vic

# Step it out Mary

Tom Walsh Trentham vic

# Parma Waltz

## Shaeffer's Waltz

(From the music collection of Harry Shaeffer, Forbes NSW)

D7 C G Bm C Am D7

9 G D7 G Am D7 G

17 G Em Am D7 G

25 C G Am D7 G

33 Em G Em G D7 G

41 C G Am D7 G

## Echuca Waltz

(From the Shaeffer Collection, courtesy Rob Willis)

0 G Em C G Em Am D7

9 G Em C G Em D7 G

17 G Em Am C D7 C G D7

25 Em Bm D C D7 Em G

# The Old Schoolmaster

From Tom Walsh, Trentham Vic

# Colin Charlton's Reel

From Colin Charlton, Cookamidgera, near Parkes NSW

# Parisian Quadrille

Play all figures  
once as written

Introduction Viva L' Amour

**Fig 1** 2x 40 bars Yankee Doodle / Too Young to Marry

**Fig 2** 2 x 24 bars Cornish Floral Dance

**Fig 3** 2 x 32 bars Barren Rocks Of Aden

2

**Fig 4** 2 x 32 bars It's a Long Way to Tipperary

**Fig 5** 2 x 32 bars Finnigan's Wake

**Coda** 16 bars Promenade to seats, or galop the hall Grand Old Duke of York

# Petronella

## Petronella

## My Love She's But a Lassie Yet

# Polka Quadrille

See Me dance The Polka

Coda

1 G D<sup>7</sup> G

9 G D<sup>7</sup> C D<sup>7</sup> G D<sup>7</sup> G

17 D<sup>7</sup> G D<sup>7</sup> G

# Posties Jig

## Lassie Come Dance With Me

D Em

5 A<sup>7</sup> D

9 D<sup>7</sup> G

13 Em D A<sup>7</sup> D A<sup>7</sup> D

17 D D

21 Em A<sup>7</sup>

25 D D

29 E<sup>7</sup> A<sup>7</sup>

33 D D Em

37 A<sup>7</sup> D

41 D<sup>7</sup> G

45 Em D A D

# Pride of Erin

## When Irish Eyes Are Smiling

C G C C<sup>7</sup> F C C<sup>7</sup>

9 F C A<sup>7</sup> D<sup>7</sup> G G<sup>(7)</sup>

17 C G C C<sup>7</sup> F C C<sup>7</sup>

25 F F<sup>#dim</sup> C A<sup>7</sup> D<sup>7</sup> G<sup>7</sup> C FINE

33 C G

41 G<sup>7</sup> C A<sup>7</sup> D<sup>7</sup> G G<sup>7</sup>

49 C F

57 D<sup>7</sup> G<sup>7</sup> D<sup>7</sup> G<sup>7</sup>

## Endearing Young Charms

D D<sup>7</sup> G D Em Bm A<sup>7</sup>

9 D D<sup>7</sup> G D A<sup>7</sup> D

17 D D<sup>7</sup> G D A<sup>7</sup> D A<sup>7</sup>

25 D D<sup>7</sup> G D A<sup>7</sup> D

# Prince Ruperts Fancy

## Iron Man

A E A E A D A D A E  
5 A E A E A D A E  
9 A E D A A E A E A E A E E7  
13 A E D A A E A F#m7 D A A E A

## Rose Among the Heather

0 D G D A7 D G A7 D  
5 D G D A7 D G A7 D  
9 D Em Bm D D A7 D  
13 D Em Bm D G D A7 D

## The Wife She Brewed It

0 D7 G Em G G Em A7 Am7 D7  
5 G C D7 G G7 C G/D D7 G D7  
9 G Em Am D7 G A7 D7  
13 G Em Am D7 G D7 G

# Princess Polka

Also for  
Polka Country Dance

## So Early in the Morning

1 G D<sup>7</sup> G

5 D<sup>7</sup> G

9 G<sup>7</sup> D C D G

13 C D<sup>7</sup> G G

## The Berrimal Polka

G D<sup>7</sup> G

5 D<sup>7</sup> G

9 C D<sup>7</sup> G

13 C D<sup>7</sup> G G

# Queen of Sheba

♩ = 116

# The Queen's Jig

Playford Dance 1703  
Longways set for as  
many as will

## Part 1

1  
5  
9  
13  
17  
21

## Part 2

0  
5  
9  
13  
17  
21

# Rakes of Mallow

## Rakes of Mallow

## Bog Down in the Valley

## Rose Tree

# The Red House of Cardiff

(Ty Coch Caerdydd)

Welsh

Chord markings: G, C, G, Am, D<sup>7</sup>, G, G, C, G, C, G, D<sup>7</sup>, G, G, G, Am, D<sup>7</sup>, Am, D<sup>7</sup>, G, C, G, D<sup>7</sup>, G, Am, D<sup>7</sup>, G, G, Am, D<sup>7</sup>, G, D<sup>7</sup>, G.

# Reel of the 51st Division

## The Drunken Piper

Am Am G G E<sup>7</sup>

5 Am Am G G/B Am

9 Am Am D G G E<sup>7</sup>

13 Am Am G G/B Am

17 Am Am/B Am/C D G G E

21 Am Am G Em Am

## Mount Stewart House

1 D G D G A<sup>7</sup>

5 D G D Em A<sup>7</sup> D D

9 D Em A<sup>7</sup>

13 D Em A<sup>7</sup> D D

# The Robertson Rant ( Strathspey )

Straun Robertson Rant

Traditional Iain Robertson

Major Hamish Robertson

Caerketton

Maidie Logie Robertson

Iain Robertson

# Royal Irish Fig 1

Intro

40 bars X 4

## The Irish Washerwoman

Play down page twice

## Viva L'Amour

# Royal Irish Fig 2

24 bars X 4

Intro

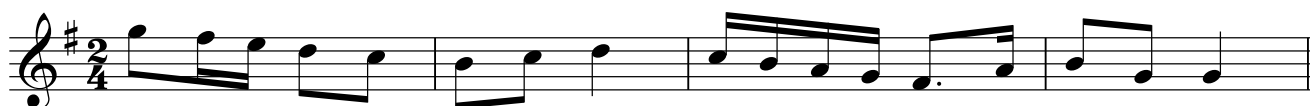

## Rakes of Mallow

Play down page twice

1 G D7

5 G D7 G

9 G D7

13 G D7 G

## Rose Tree

0 D Em D

5 D G A7 D

9 D Em A7

13 D G A7 D

# Royal Irish Fig 3

24 bars X 4

0 Intro

G D7 C D7 G

0 Garryowen

G D7 Play down page twice

5

9

13

17 St Patrick's Day

G D7 G C

21

G D7 G C D7 G

25

G C G C G C G D7

29

G D7 G C D7 G

# Royal Irish Fig 4

48 bars X 4

Play 4 times down page

## Maggie Maggie May

Chords: G C G Em A7 D7

Chords: G C D7 G

Chords: C G Em A7 D7

Chords: G C G D7 G

## Ten Thousand Miles Away

Chords: G C G D7

Chords: G C G D7 G 1st,2nd,3rd G 4th time

# Royal Irish Fig 5

64 bars X 2

Intro

G D G

Play down page twice

## Seige of Ennis

1

G D C

5

G D G

9

G C G D7

13

G C G D Em

17

G D C G D Em

21

G D7 G

## Bog Down in the Valley

1

G C G D

5

G C G D G

9

G D G D G C D

13

G D G D G C G

# Royal Irish Fig 6

32 bars X 4

Intro

G C G C G D

Play down page twice

Blackthorn Stick

G C G C G Am D

5 G C G C G D

9 G G Em C D

13 G C G C G D

## Rakes of Kildare

0 Am G

5 Am G Em Am

9 Am G

13 Am G Em Am

17 Am G

21 Am C G Em Am

# Ruby Quadrille

64 bars X 4

## Intro See me Dance the Polka

Play whole 4 times  
as written

## Mr Semmen's Polka

## Jenny Lind

## Elma's Polka

0 G D7

5 D7 G

9 G D7

13 D7 G

## See Me Dance the Polka

0 G D7 C D7 G

5 D7 C D7 G

9 D7 G

13 G D7 G

# Scottish Waltz

## My Love is Like a Red Rose

D A Bm G A D

9 D A Bm G A<sup>7</sup> D

17 D A G D G Bm A

25 D G D A D

## Lily McNally McNair

0 D Bm Em A<sup>7</sup> D A<sup>7</sup> D

9 Bm Em A<sup>7</sup> D A<sup>7</sup> D

17 G D G D A<sup>7</sup>

25 D Bm Em A<sup>7</sup> D A<sup>7</sup> D Fine

33 Bm G D G D A<sup>7</sup>

41 D Bm G D G D A<sup>7</sup> D

49 C Am G Em A<sup>7</sup> A A<sup>7</sup>

57 D Em F<sup>#</sup>m G A<sup>7</sup> D

# The Siege of Ennis

32 bar Irish polkas

## The Siege of Ennis

## Kerry Polka #2

## Sweeney's Polka

# Speedy Quadrille

Fig 1

32 bars X 4  
8 bar Intro

Twice Down Page

## Yankee Doodle

## Too Young to Marry

# Speedy Quadrille

Fig 2

24 bars X 4

4 bar Intro

Twice down the Page

## Rakes of Mallow

## Finnigan's Wake

# Speedy Quadrille

Fig 3

64 bars X 1

4 bar Intro

Once down Page

Athol Highlanders

A

E<sup>7</sup> A Bm E<sup>7</sup>

5

A E<sup>7</sup> A D E<sup>7</sup> A

9

A D A Bm E<sup>7</sup>

13

A D A D E<sup>7</sup> A

17

A A Bm E<sup>7</sup>

21

A A D E<sup>7</sup> A

25

A Bm A G

29

A Bm A D E<sup>7</sup> A

# Speedy Quadrille

Fig 4

32 bars X 2

4 bar Intro

Play twice as written

## Soldier's Joy

0 D A

5 D A D

9 D A D A7 A

13 D A D A D

# Speedy Quadrille

Fig 5

32 bars X 2

4 bar Intro

Play twice as written

## Come Lasses and Lads

0 G C G

5 Em B7 Em

9 G C A A7 D

13 G D G C D7 G

# St Bernard Waltz

## St Bernard Waltz

## Beautiful Ohio

# St John River

## The Bonnie Lass of Bon Accord

## Mary Hamilton of Auchencruive

# The Steam Boat

The Steam Boat

32 bar hornpipe

# Roxburgh Castle

# Strip the Willow

## Drops of Brandy

## Foxhunters Jig

## Another Jig Will Do

# Sugar Candie

Road to the Isles

32 bar strathspey

# Braes O' Tullymet

# The Summer Assembly

88 bars X 1 Scottish Reel  
Do not repeat 1st 8 bars on Fine  
Play once as written, to Fine

J Scott Skinner

A D A A E

5 A D A D A D A

9 A D A A F#m Bm E7

13 A D A A F#m E A

17 A D A A F#m Bm E7

21 A D A D A D A **Fine**

25 D G D F#m Bm Em A7

29 D G D Em D G D

33 D G D Em D Em A7

37 Em D G D Em D G D

D.C. al Fine

# Sunshine Waltz

# Wendy Anne

From the Tunes of Arthur Bowley Page 6

# Swedish Masquerade

16 bars X 3 Ad lib  
(16 bars walk, 16 bars waltz,  
16 bars polka)

Walk Play once as written

Waltz Play once as written

Polka Play once as written

# Sweets of May

24 bars X 5  
+ 8 bars

4 Bar Intro

Once down page = 24 bars

D A D A D G A

3 D A D A D A D FINE

5 Em D

7 Em D Em

9 Em D

11 Em D Em

13 D A G A

15 D G A D

## Sweet Marie

Staff 1: G, Em, A<sup>7</sup>, D

Staff 2 (9): G, C, G, D<sup>7</sup>, G

Staff 3 (17): C, G, Em, G, Em, A<sup>7</sup>, D

Staff 4 (25): G, C, G, D<sup>7</sup>, G

## Patterson's Air

Staff 1: G, D, G, G, D

Staff 2 (9): C, Am, D<sup>7</sup>, G, D, C, D<sup>7</sup>, G

# Swing Waltz

Intro

C F C G C

## The Wild Colonial Boy

0 C F G<sup>7</sup> C

9 G<sup>7</sup> C

17 G<sup>7</sup> C

25 F G<sup>7</sup> C

## Billy of Tea

0 C F C Am D<sup>7</sup> G<sup>7</sup>

9 C F C Am F G<sup>7</sup> C

17 C F C Am D<sup>7</sup> G<sup>7</sup>

25 C F C Am F G<sup>7</sup> C

### The Springtime it brings out the Shearing

### Botany Bay

# Sybil's Roundabout

## Buffalo Gals

## Dancing Bear

## Old Joe Clarke

# Tangoette

## Hernando's Hideaway

Chord symbols: E7, Am, Dm, E7, Am, E7, Am E7 Am, Am E7 Am, Fine, E7, E7b9, E7, E7b9, Am, E7, E7b9, E7, E7b9, Am, A7, A7, A7b9, A7b9, Dm, B7, E7, DCal, Fine.

# The Tempest

## The Tempest

Chord progressions: D, A<sup>7</sup>, D, A<sup>7</sup>, D, A<sup>7</sup>, D, A<sup>7</sup>, D, G, D, Em, A<sup>7</sup>, D, G, D, G, A<sup>7</sup>, D, A<sup>7</sup>, D, A<sup>7</sup>, D, G, D, G, A<sup>7</sup>, D.

## The Girl with the Blue Dress On

Chord progressions: G, D<sup>7</sup>, G, D, D<sup>7</sup>, G, D<sup>7</sup>, G, D<sup>7</sup>, G, D<sup>7</sup>, G, D<sup>7</sup>, G, C, D, G, C, D, G, G.

# Thady You Gander

40 bars X 4

Play 2A 3B

Staff 1: A E7 A E7 Bm Bm E7

Staff 2: 5 A D A

Staff 3: 9 A E7 A E7 Bm Bm E7

Staff 4: 13 A E A A7 D A

## Paddy Carey

Staff 1: D G D A D Em A

Staff 2: 5 D G D A Bm A7 D

Staff 3: 9 D Em A

Staff 4: 13 D A7 D

## Whistling Thief

Staff 1: G D G C

Staff 2: 5 G D G C D7 G

Staff 3: 9 D A7 D D A7 D

Staff 4: 13 D7 G C G D7 G

# Trip to Bavaria

Trip to Bavaria (Hamish's Tune)

## Caddam Wood

Columbus's Sword

1 D A

5 D A D

9 D A

13 D A D

# The Triplet

8 bar intro + 72 bars  
(Play 8 bars while the dancers  
introduce themselves to each other)  
Intro, AA BB AA BBB

## First Figure Winster Gallop

Chords: G, D7, G, C, G, D7, G, G, Am, D, D7, G

## Second Figure

### Five and a Zack

4 bar intro  
+ 64 bars (Once with repeats)

Chords: C, F, G7, C, C, Dm, G7, C

### Humpin Old Bluey

Chords: C, F, G7, C, C, F, G7, C

# The Triplet cont.

## Third Figure

### Donkey Riding

4 bar intro + 64 bars  
Play each tune twice

4 bar intro + 64 bars  
Play each tune twice

Chords: F, C<sup>7</sup>, F, F, C<sup>7</sup>, F, C<sup>7</sup>

5 F, C<sup>7</sup>, F, F, C<sup>7</sup>, F

9 B<sup>b</sup>, F, C<sup>7</sup>, F, F, C<sup>7</sup>, F, C<sup>7</sup>

13 B<sup>b</sup>, F, C<sup>7</sup>, F, F, C<sup>7</sup>, F

### Drunken Sailor

Chords: Dm, C

5 Dm, C, Dm

9 Dm, C

13 Dm, C, Dm

from David Johnson Bush Dance pg 68/69

# Troika

## Moscow, Moscow

Em C G Am Em B B<sup>7</sup>

9 Em C G Am Em B<sup>7</sup> Em B<sup>7</sup> Em

## Troika

1 Gm Gm D<sup>7</sup> Gm D<sup>7</sup> Gm Gm D<sup>7</sup> Gm D<sup>7</sup> Gm

9 F<sup>7</sup> B<sup>b</sup> D<sup>7</sup> Gm Cm Gm D<sup>7</sup> Gm

17 Gm D<sup>7</sup> Gm D<sup>7</sup>

25 Gm Cm D<sup>7</sup> Gm D<sup>7</sup> Gm

# Veleta Waltz

## The Original Veleta

## Under the Bridges Of Paris

# Varsovienna

## Varsovienna

## Babes in the Woods

## La Va

# Victory Waltz

## Down At The Old Bull And Bush

## In My Merry Oldsmobile

# Virginia Reel

## Turkey in the Straw

(64 + 16 bars) X7 for 7 couples  
Play each tune for 64 bars (twice each)  
+ Yankee Doodle after each tune

## Yankee Doodle

## Liberty

Play Yankee Doodle

## Soldiers Joy

0 D A

5 D G D A

9 D A D A<sup>7</sup> A

13 D A D A D D

Play Yankee Doodle

## Old Joe Clark

1 A E A G A

9 A A G A G A

Play Yankee Doodle

## Red Haired Boy

0 A G A G

5 A G A E A

9 G D A G

13 A G A E A

Play Yankee Doodle

## Soldiers Joy

0 D A

5 D G D A D

9 D A D A<sup>7</sup> A

13 D A D A D

Play Yankee Doodle

# Virginia Reel

Bobby Shaftoe

2

## Duncan Gray

## Muckin' of Geordie's Byre

## British Grenadiers

# Walls of Limerick

## Siege of Ennis

Chords: G, D, Em, G, D7, G, G, C, G, D7, G, C, G, D, Em, G, D, C, G, D, Em, G, D7, G, G.

## Rose Tree

Chords: D, Em, A, D, G, A7, D, D, Em, A7, D, G, A7, D, D.

## Bog Down in the Valley

Chords: G, C, G, D, G, C, G, D, G, D, G, C, D, G, D, G, D, G, D, G.

# Mudgee Waltz

Tom Blackman

# Bonnie Doon

# Half a World Away

By Jill Watson

# Walpole Cottage

4 bar intro each time

Em G A Em A A<sup>7</sup>

1 D G D

5 G D Em A<sup>7</sup>

9 D G D

13 G D Bm A<sup>7</sup> D

17 Bm F<sup>#7</sup> Bm F<sup>#7</sup> Bm E<sup>7</sup>

21 A E<sup>7</sup> A D A E<sup>7</sup> A

25 G D G F<sup>#7</sup>

29 Bm A D A E<sup>7</sup> A

33 D A<sup>7</sup> Bm D

37 G D Em A<sup>7</sup>

41 D A<sup>7</sup> Bm F<sup>#m</sup>

45 G D Em A<sup>7</sup> D

# Wardpark (Walpole Cottage)

2 4 bar intro each time

# Waltz Cotillion

Melbourne Colonial Dancers Version

128 bars X 4  
+ Waltz the Hall  
(Play through by 2 + Coda)

Intro (Salutation)

0 C G7 C G7 C G7 C

Eubalong Ball (1st & 3rd couples)

9 C G7 C Dm G C Em Dm G7 C B7

Brisbane Ladies (Ladies, Gents crossover)

17 Em C G Em C D7 G D7 Em G C Em B7 Em Em

Billy of Tea (All waltz to places)

25 G C G C D7 G

The Miner (Waltz lines)

33 C D7 G C D7 G

The Cockies of Bungaree (Waltz chain)

41 G D7 G C G D7 G (D7) G C G G D7 G (D7) G

Billy of Tea (Waltz to places)

89 G C G C D7 G G7

2 Reedy Lagoon (2nd & 4th couples)

97 C (Am) C (Am) C Em Dm G G<sup>7</sup>  
 105 Am Em Dm Em Dm G<sup>7</sup> C D<sup>7</sup>

The Inglewood Cocky (Ladies, Gents crossover)

129 G C D<sup>7</sup> G D A<sup>7</sup> D<sup>7</sup>  
 137 G D<sup>7</sup> Em B<sup>7</sup> D G C D<sup>7</sup> G 1. 2. G

145 Billy of Tea (All waltz to places) C G C D<sup>7</sup> G

The Dying Stockman (Waltz lines)

153 D<sup>7</sup> G C G D<sup>7</sup>  
 161 G D<sup>7</sup> G C D<sup>7</sup> G

The Gumtree Canoe (Waltz chain)

169 G D<sup>7</sup> Em C  
 177 G D<sup>7</sup> G Am D<sup>7</sup> G  
 185 D<sup>7</sup> G Am D<sup>7</sup> G  
 193 D<sup>7</sup> G Am D<sup>7</sup> G

201 Billy of Tea (Waltz to places) C G C D<sup>7</sup> G 1. 2. G

**Coda** Oh The Springtime it brings on the Shearing (Waltz the Hall) play slower

0 G D<sup>7</sup> G C D<sup>7</sup>  
 9 G D<sup>7</sup> Em G D<sup>7</sup> G G

# Waltz Country Dance

## Weary Waiting

17 [A] G C D G C D

9 G C D C D7 G D7 G

17 [B] G C D7 G C D7

25 [C] G C D7 G C D

33 G Waltz on C D C D7 G D7 G

## Come O'er The Stream Charlie

17 [A] G D G D7 G G

9 [B] G Em Am D G C G D

17 [C] C G D C G D7 G

25 G Waltz on D G D G

# Waltz Mazurka

5 9 13

G D7 C G

G D7 G

# The Little River

Kathy Ditton

VARSO VIENNA

5 9 13

C D7 G

C G D7 G

## Wangaratta Waltz

Chord symbols for Wangaratta Waltz:

- Staff 1: G, D<sup>7</sup>
- Staff 2: 9 G, Em, Bm, C, G, D, G
- Staff 3: 17 G, D, Em, C, D<sup>7</sup>, G
- Staff 4: 25 G, D, Em, C, D<sup>7</sup>, G
- Staff 5: 33 C, G, D<sup>7</sup>, G
- Staff 6: 41 C, G, D<sup>7</sup>, G

## Mockingbird Hill

From Eileen McCoy CD

Chord symbols for Mockingbird Hill:

- Staff 1: D, G, Em, A<sup>7</sup>, D, A<sup>7</sup>
- Staff 2: 9 D, G, Em, A<sup>7</sup>, D, 3rd x fine
- Staff 3: 17 D, G, D, A<sup>7</sup>, D, A<sup>7</sup>
- Staff 4: 25 D, G, D, A<sup>7</sup>, D
- Staff 5: 33 D, A<sup>7</sup>, Em, A<sup>7</sup>, D
- Staff 6: 41 D, D, A<sup>7</sup>, Em, A<sup>7</sup>, D

# Waterfall Waltz

## Caerdoea

Chord progression for Caerdoea:

1-8: D Em A<sup>7</sup> D Em A<sup>7</sup> D

9-16: Bm F<sup>#m</sup> Bm F<sup>#m</sup> Bm E<sup>7</sup> A D A D A<sup>7</sup>

17-24: Bm F<sup>#m</sup> Bm E<sup>7</sup> A A<sup>7</sup> D Em A<sup>7</sup> D

## Ystwffwl

Chord progression for Ystwffwl:

1-8: G D G A D

9-16: C G Em E/A<sup>7</sup> D G

# Waves of Tory

64 bars if 7 couples  
56 bars if 5 couples

D Em A<sup>7</sup>

5 D A D G A<sup>7</sup> D

9 D G D A<sup>7</sup>

13 D A D G A D

# Spanish Lady

D G D A

5 D G D A

9 D A

13 D G D A

### Captain Byng

### Riding on a Load of Hay

# Weavers Jig

4 x 48 bar jig

play Bonny Dundee once  
than Blue Bonnets aa bb ab

## Bonny Dundee

Joe Cashmere

Staff 1: G C D G D

Staff 2: 5 G C D G D7 G

Staff 3: 9 D G

Staff 4: 13 G D7 G C G D G

Staff 5: 17 C D G D

Staff 6: 21 G C D G D G

## Blue Bonnets Over the Border

Staff 1: 1 G Em D G

Staff 2: 5 Em D G

Staff 3: 9 G Em D G Em D

Staff 4: 13 G Em D Em D G

# Well Hall

## Well Hall

32 bar ad lib  
Longways set

Chords indicated above the notes:

- Staff 1: D, A, A<sup>7</sup>, D, Bm, A
- Staff 2: D, Bm, Em, D, A<sup>7</sup>
- Staff 3: G, G, A, A, A<sup>7</sup>
- Staff 4: D, G, A, D

Playford 1701

# The Welsh March

Ymdaith y Cymry

[A] X2

1 D A D D A D E7 A

5 A D D G D A7 D

[B] X2

9 Bm F# Bm Em F# Bm F#

12 Bm F# Bm Bm F# Bm

13 D A Bm Em F# Bm F# Bm

17 D A Bm Em F# D A D F# Bm

# West's Hornpipe

## Robertson's Hornpipe

# When Clouds have Vanished

Stan Treacy  
Arr Julia Arnold

# Mudgee Waltz

Tom Blackman

# The White Cockade

## The White Cockade

Scottish Reel

8x32 bars

1 G G D

5 G C D G D G

9 G Am D7

13 G C D7 G D G

17 G G Am D7

21 G C D7 G D G

Earliest version "Aird" 1782, there called The Ranting Highlandman

# White Heather Jig

Scottish  
Jimmy Shand

1 G D<sup>7</sup> G D<sup>7</sup> G C D<sup>7</sup> G Em A<sup>7</sup> D D<sup>7</sup>

9 G D<sup>7</sup> G G D<sup>7</sup> G C D<sup>7</sup> G Em Am D<sup>7</sup> G A<sup>7</sup>

17 D G D G Em A E<sup>7</sup> A<sup>7</sup>

25 D G D D<sup>7</sup> G Em A<sup>7</sup> D A A<sup>7</sup> D D<sup>7</sup>

33 G D<sup>7</sup> G D<sup>7</sup> G C D<sup>7</sup> G Em D D<sup>7</sup> G G<sup>7</sup>

41 C G<sup>7</sup> C G<sup>7</sup> C G<sup>7</sup> C G<sup>7</sup>

49 Dm A<sup>7</sup> Dm A<sup>7</sup> Dm A<sup>7</sup> Dm D<sup>7</sup> G G G<sup>7</sup>

57 C G<sup>7</sup> C G<sup>7</sup> C C<sup>7</sup> E F Dm

65 G<sup>7</sup> C F C C<sup>7</sup> F Dm C Am G<sup>7</sup> C D<sup>7</sup>

73 G D<sup>7</sup> G D<sup>7</sup> G C D<sup>7</sup> G Em D<sup>7</sup> G

# Willie with his Tartan Trews

Scottish Jig  
40 bars X 8

## Willie with his Tartan Trews

1 A D A A E7

5 A D A E7

9 B A D A E7

13 A A E7

17 C A D E7

21 A A E7

## Drummond Castle

0 A Am G Am G

5 Am G C G Am

9 B 9Am G Am G

13 Am G Am C G Am

17 C Am G Am G

21 Am G Am C G G Am

# Willow Tree

## The Cook in the Kitchen

48 bar single Jig

♩ = 120

Chords: G, F, G, D<sup>7</sup>, G, F, Am<sup>7</sup>, D<sup>7</sup>, G, G, D, G, D<sup>7</sup>, G, D, Am<sup>7</sup>, D<sup>7</sup>, G, D, Am<sup>7</sup>, D<sup>7</sup>, G, Am<sup>7</sup>, D, Am<sup>7</sup>, D<sup>7</sup>, G

# Dingle Regatta

Chords: G, C, G, D, G, G, C, G, D<sup>7</sup>, G, D, G, Am<sup>7</sup>, D, D<sup>7</sup>, G, G, D, G, D<sup>7</sup>, G, D<sup>7</sup>, G

# Woodshole Jig

## St Lawrence Jig

## Aunt Mary's Canadian Jig

# Mcinty Lives over the Water

24 Bar Tunes

From Joe Cashmere's 1st Fig of the Lancers

Also for Weavers Jig

# Moonlight Jig

### Starry Night for a Ramble

### Mudgee Waltz

### Spanish Waltz

# Schottisches

## Harry Axford's Schottische

## Harvest Moon Schottische

## Ollie Watts' Schottische
